

The logo for WDL Construction features a stylized house icon with a green roof and a blue gable. The letters "WDL" are in a large, blue, serif font, and "CONSTRUCTION" is in a smaller, white, sans-serif font on a green background. Below the logo is the tagline: "QUALITY. AFFORDABILITY. RELIABILITY. FOR ALL YOUR BUILDING REQUIREMENTS".

WDL
CONSTRUCTION

QUALITY. AFFORDABILITY. RELIABILITY.
FOR ALL YOUR BUILDING REQUIREMENTS

Company Profile



QUALITY. AFFORDABILITY. RELIABILITY.
FOR ALL YOUR BUILDING REQUIREMENTS

1.	Profile	3
2.	Mission Statement	3
3.	Services Rendered	4
4.	Completed Projects	5
5.	Contact Us	9

PROFILE

WDL Construction was opened in November 2016 by Director Owner Wynand de Lange and has since completed numerous industrial and residential projects.

We focus on all residential and commercial building work from rollout to handover of the project. We also offer turnkey solutions to clients by teaming up with professionals and thus providing a hassle free construction project with minimal client involvement. We operate predominantly within the NMBM metro and surrounding areas.

Our site supervisory staff is well trained with more than 15 years progressive experience in residential and commercial construction. All work is personally overseen by Wynand de Lange whom is in possession of a National Diploma in Building and a BTech degree in Quantity Surveying coupled with 10 years experience in these associated fields.



MISSION STATEMENT

Quality. Affordability. Reliability.

We pride ourselves in quality workmanship as well as turnkey solution to unique customer expectations.

We pride ourselves in offering cost effective solutions based on ethical foundation while maintaining appropriate quality requirements.

We pride ourselves in delivering consistently, based on agreed timeframes and in line with customer expectations.

To provide construction services of the highest quality at fair and competitive prices to our customers.

To focus on the sustainability of our company through business referrals based on customer satisfaction.

To ensure good relationships with all stakeholders through maintaining the highest level of professionalism, integrity, honesty and fairness in all interactions.



Residential Construction

- Construction of new houses
- Alterations and extensions to existing dwellings

Commercial Construction

- Construction of new factories, warehouses and storage facilities

Civils Work

- Bulk Excavation In Open Face
- Layerworks & Compaction
- Paving
- Curbing
- Storm Water Drainage
- Storm Water Catch Pit & Components
- Sewer Works
- Concrete

General Building Work

- Demolition
- Excavations
- Retaining Walls
- Foundations
- Concrete Flooring
- Floor Topping & Screeds
- Brick Work
- Pre-cast Slab Installation
- Stone Work
- Plastering
- Roofing
- Waterproofing
- Tiling
- Painting & Wall Coatings
- Plumbing & Drainage
- Electrical Work
- Ceilings & Partitions

COMPLETED PROJECTS

Project

Extension to residential dwelling
Construction of new 170m² entertainment area

Client

Mr A White

Project Value

R1 400 000.00



Project

Extension to residential dwelling
Construction of new entertainment area

Client

Mrs B Mare

Project Value

R190 000.00



COMPLETED PROJECTS

Project

Extension to residential dwelling
Construction of new entertainment area, mezzanine floor and second story

Client

Mr J Conradie

Project Value

R380 000.00



Project

CTU Port Elizabeth
Construction of new lecture rooms and reparation work

Client

Ronets Investments

Project Value

R3 000 000.00



COMPLETED PROJECTS

Project

Linie Investments
Commercial premises of 1600m2

Client

Mr V Fulton

Project Value

R12 000 000.00



Project

S4 Integration
3800m2 commercial premises

Client

Mr V Fulton

Project Value

R40 000 000.00



COMPLETED PROJECTS

Project

Construction of new house
200m2 residential

Client

Mr P de Jong

Project Value

R1 500 000.00

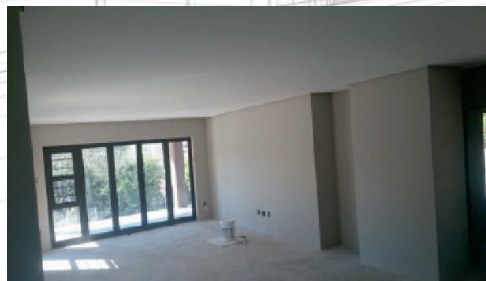

Project

Alterations to existing dwelling
150m2 alteration and extension to existing house

Client

Dr. C Hayward

Project Value

R905 000.00

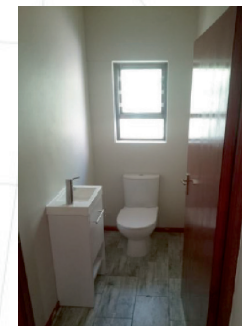
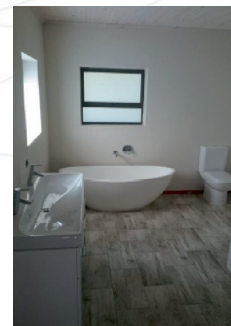



Head Office

35 Glenway Estate, St Lucia Road, Glenroy Park, Port Elizabeth, South Africa, 6025

Tel: +2783 611 6719

Email: wynand@wdlconstruction.co.za

Web: www.wdlconstruction.co.za

Company registration Number: K2016422284

Find us on Facebook: [WDL Construction](#)